

**AGENDA**  
**LANCASTER COUNTY - CITY OF LINCOLN JUSTICE COUNCIL**  
**FRIDAY, FEBRUARY 4, 2022**  
**605 S. 10TH ST. ROOM #137A TRAINING ROOM**  
**7:30 A.M. - 9:00 A.M.**

*Location Announcement of Nebraska Open Meetings Act: A copy of the Nebraska Open Meetings Act is located on the wall at the back of the room.*

**AGENDA ITEM**

**1. APPROVAL OF JUSTICE COUNCIL MINUTES FOR NOVEMBER 5, 2021**

[JUSTICE COUNCIL MINUTES FOR NOVEMBER 5, 2021](#)

**2. 7:30 A.M. LEGISLATIVE UPDATE**

Joe Kohout and Brennen Miller, Kissel, Kohout, ES Associates LLC

**3. 7:45 A.M. COMMUNITY CORRECTIONS UPDATE**

Kim Etherton, Director, Lancaster County Community Corrections

**4. 8:00 A.M. - CORRECTIONS UPDATE**

Brad Johnson, Director, Lancaster County Corrections

**A. Population Statistics and Charts**

Documents:

[ITEM 4\\_\\_Justice Council Feb 4 2022.pdf](#)

**5. 8:15 A.M. - GOV2GO PILOT PROJECT**

Jared Callahan, Communications Coordinator, Administrative Office of the  
Courts and Probation

**6. 8:30 A.M. - AGENCY AND ORGANIZATIONAL UPDATES**

**A. Courts**

**B. City Attorney**

**C. County Attorney**

**D. Public Defender**

**E. Law Enforcement**

**F. Probation**

**G. Service Providers**

**H. Other Community Partners**

**7. NEXT MEETING - FRIDAY, MAY 6, 2022**

## 8. ADJOURNMENT

# Justice Council

## February 4, 2022



Current Population Trends

# Average Daily Population

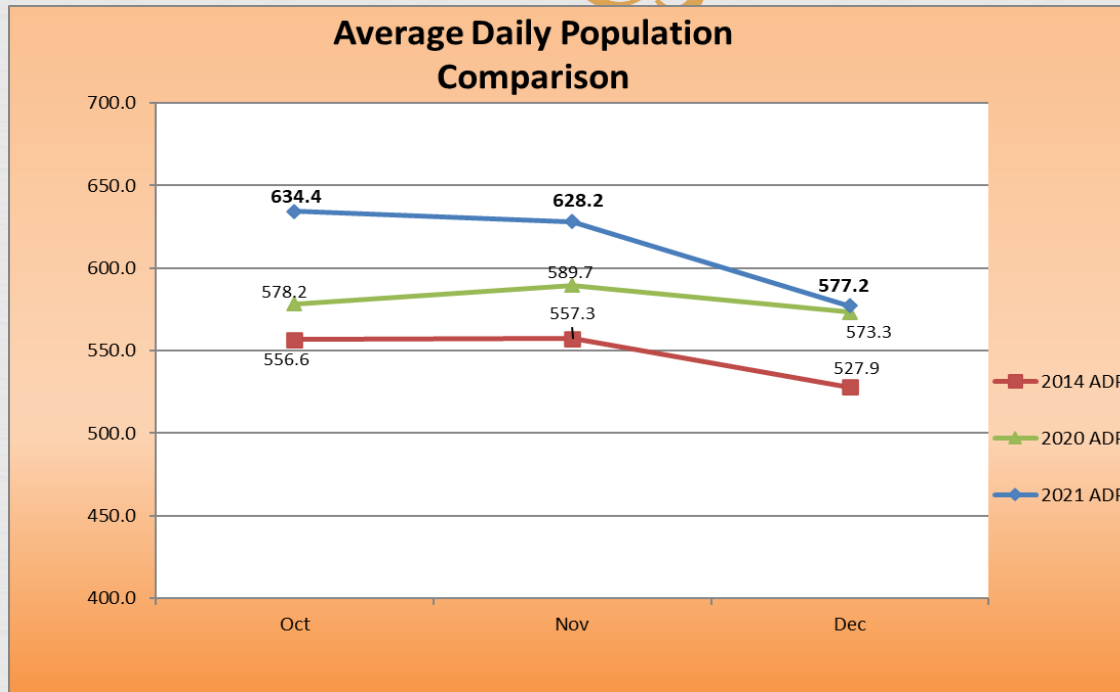

- The average daily population (ADP) for this period of 2021 was 613.3 detainees compared to 580.4 for the same period in 2020. This is a 5.7% increase.
- This period ADP consumed 92.2% of the department's operational capacity of 665.

# Fiscal Year Comparison

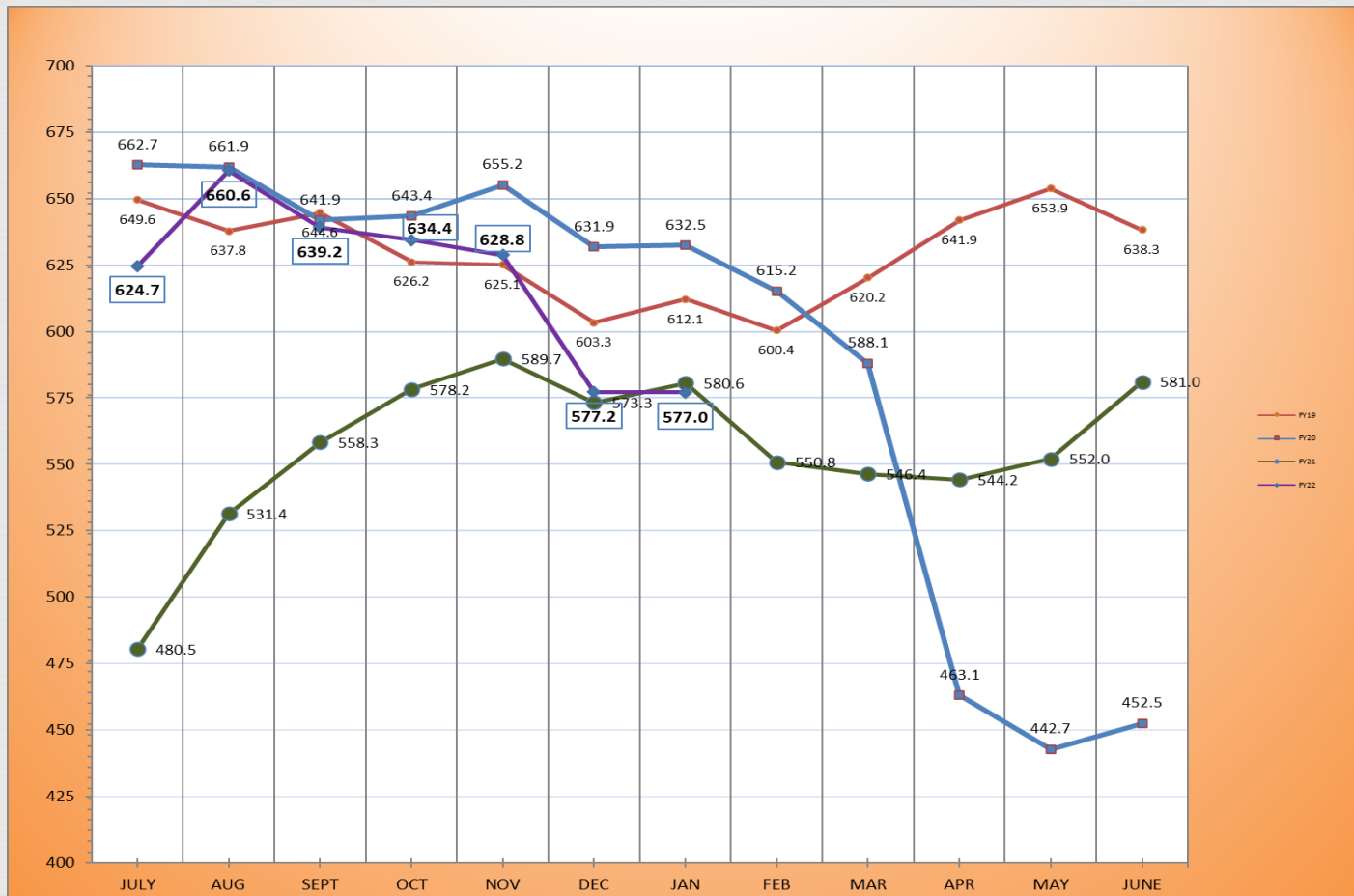

# Population Status

December 31, 2021



Status	Total	%
County Pretrial Misd	53	9.5
County Pretrial Felony	341	60.8
City Pretrial Misd	6	1.1
County Sentenced Misd	115	20.5
County Sentenced Felony	41	7.3
City Sentenced Misd	4	.71
Other	1	.2

# Racial Makeup



Race	Lancaster County	Adult Detention Facility
White	80.6%	49%
Black	4.3%	34%
Hispanic	7.4%	10%
American Indian/Alaska Native	1%	5%
Asian	4.8%	2%
Unknown	1.9%	1%

# Racial Makeup by Custody Type

	Cnty PT Misd	Cnty PT Fel	Cnty SN Misd	Cnty SN Fel	City PT Misd	City SN Misd
Asian	4%	1%	2%	2%	0%	0%
Black	35%	37%	28%	17%	33%	33%
Hispanic	7%	10%	15%	7%	0%	11%
Native Amer/A laskan	2%	5%	7%	7%	0%	0%
Unknow n	0%	1%	0%	2%	0%	0%
White	52%	46%	48%	63%	67%	56%



# Regional Center Average Days Waiting Historical View

