

**AGENDA**  
**LANCASTER COUNTY - CITY OF LINCOLN JUSTICE COUNCIL**  
**FRIDAY, NOVEMBER 3, 2023**  
**TRAINING ROOM 137A, 605 SOUTH 10TH STREET**  
**7:30 A.M. - 10:00 A.M.**

*Location Announcement of Nebraska Open Meetings Act: A copy of the Nebraska Open Meetings Act is located on the wall at the back of the room.*

**AGENDA ITEM**

- 1. APPROVAL OF JUSTICE COUNCIL MINUTES FOR OCTOBER 20, 2023**  
[Justice Council Meeting Minutes for October 20, 2023](#)
  
- 2. 7:30 A.M. - CORRECTIONS UPDATE**  
Brad Johnson, Director, Lancaster County Corrections  
  
**A. Population Statistics and Charts**  
  
Documents:  
  
[Justice Council-3rd Quarter 2023.pdf](#)
  
- 3. 7:45 A.M. - COMMUNITY CORRECTIONS UPDATE**  
Jeff Kilpatrick, Director, Lancaster County Community Corrections
  
- 4. 8:00 A.M. - PROBLEM-SOLVING COURTS UPDATE**  
Landon Parks, Assistant Director, Lancaster County Community Corrections,  
and Jeff Curry, Chief Probation Officer, State of Nebraska
  
- 5. 8:15 A.M. - AGENCY AND ORGANIZATIONAL UPDATES**
  - A. Courts**
  - B. City Attorney**
  - C. County Attorney**
  - D. Public Defender**
  - E. Law Enforcement**
  - F. Probation**
  - G. Service Providers**
  - H. Other Community Partners**
  
- 6. 8:30 A.M. - OVERVIEW OF UNL DATA RESEARCH**  
Dr. Richard Wiener, Charles Bessey Professor of Law and Psychology,  
University of Nebraska-Lincoln

7. 8:45 A.M. - BREAK
8. 9:00 A.M. - FACILITY/NEEDS ASSESSMENT PRESENTATION BY CGL
9. 10:00 A.M. - RECOMMENDATION TO COUNTY BOARD REGARDING FACILITY/NEEDS ASSESSMENT
10. NEXT MEETING – FRIDAY, FEBRUARY 2, 2024
11. ADJOURNMENT



# Lancaster County Department of Corrections

*Justice Council  
November 3, 2023*

# Average Daily Population

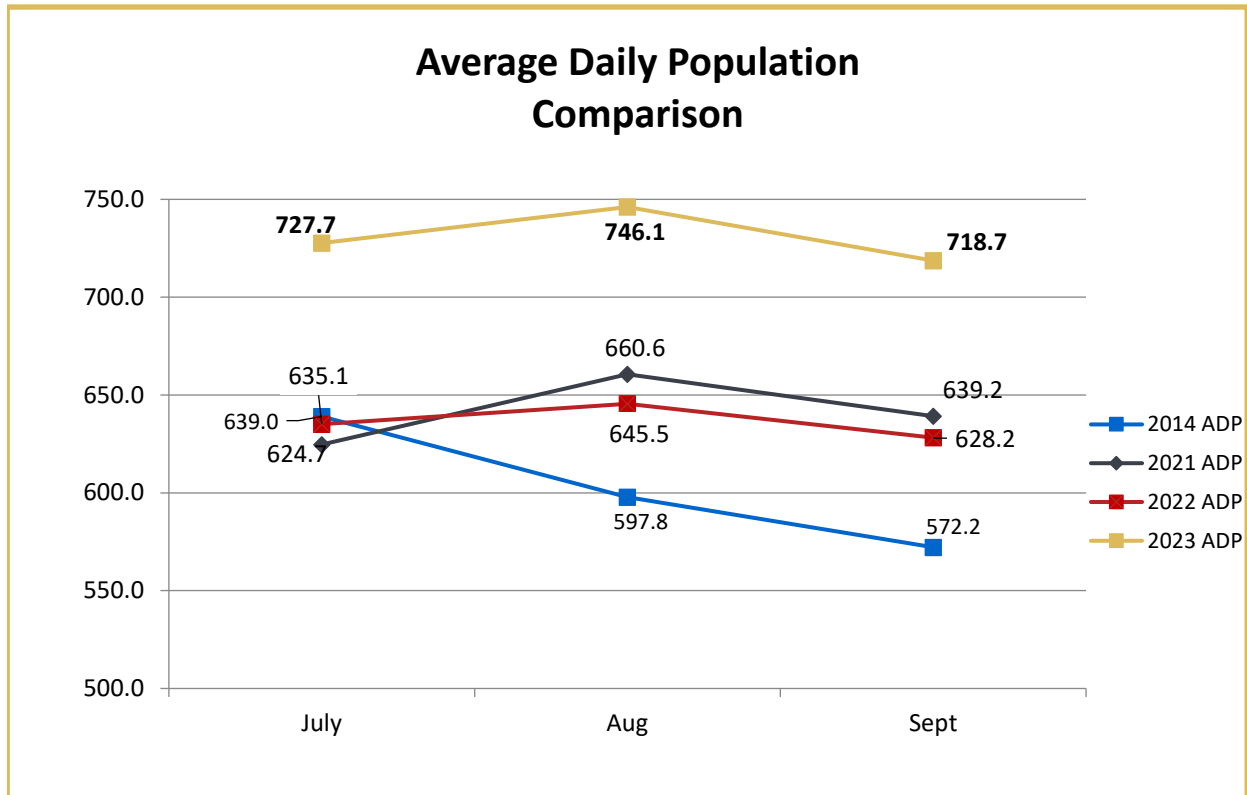

- The average daily population (ADP) for this period of 2023 was 730.8 detainees compared to 636.3 for the same period in 2022. This is a 14.9% increase.
- This period ADP consumed 109.9% of the department's operational capacity of 665.



# Fiscal Year Comparison

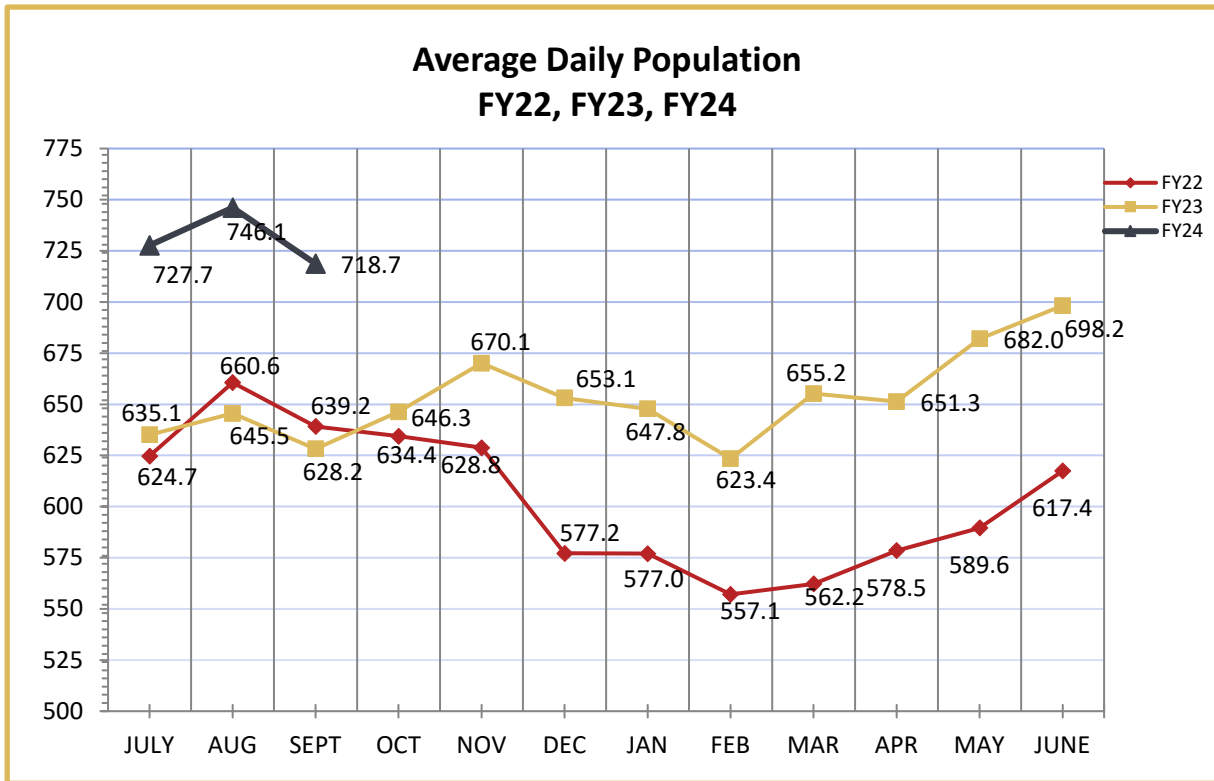

## Population Status

Status	Sept 2022	Sept 2022 Percent	Sept 2023	Sept 2023 Percent
County Pretrial Misd	68	11	56	8.3
County Pretrial Felony	385	62.4	436	64.9
City Pretrial Misd	9	1.5	9	1.3
County Sentenced Misd	98	15.9	113	16.8
County Sentenced Felony	51	8.3	52	7.7
City Sentenced Misd	4	0.6	5	0.7
Other	2	0.3	1	0.1



## Racial Makeup

Race	Lancaster County	Adult Detention Facility
White	80.6%	52%
Black	4.3%	30%
Hispanic	7.4%	9%
American Indian/Alaska Native	1%	6%
Asian	4.8%	2%
Unknown	1.9%	1%



## Racial Makeup By Custody Type

Race	County Pretrial Misd	County Pretrial Felony	County Sentenced Misd	County Sentenced Felony	City Pretrial Misd	City Sentenced Misd
Asian	4%	1%	2%	2%	0%	0%
Black	19%	34%	27%	21%	33%	17%
Hispanic	16%	8%	4%	13%	0%	33%
Native Amer/Alaskan	7%	6%	6%	10%	11%	0%
Unknown	1%	0%	4%	0%	0%	0%
White	52%	50%	61%	55%	56%	50%





# Regional Center Average Days Waiting Historical View

