

AGENDA
LANCASTER COUNTY - CITY OF LINCOLN JUSTICE COUNCIL
FRIDAY, NOVEMBER 5, 2021
605 S. 10TH ST. ROOM #137A TRAINING ROOM
7:30 A.M. - 9:00 A.M.

Location Announcement of Nebraska Open Meetings Act: A copy of the Nebraska Open Meetings Act is located on the wall at the back of the room.

AGENDA ITEM

1. APPROVAL OF JUSTICE COUNCIL MINUTES FOR AUGUST 6, 2021

[JUSTICE COUNCIL MINUTES FOR AUGUST 6, 2021](#)

2. 7:30 A.M. - COMMUNITY CORRECTIONS UPDATE

Kim Etherton, Director, Lancaster County Community Corrections

3. 7:45 A.M. - CORRECTIONS UPDATE

Brad Johnson, Director, Lancaster County Corrections

Documents:

[Justice Council November 5 2021.pdf](#)

4. 8:00 A.M. - INTRODUCTION

Teresa Ewins, Chief, Lincoln Police Department

5. 8:30 A.M. - AGENCY AND ORGANIZATIONAL UPDATES

A. Courts

B. City Attorney

C. County Attorney

D. Public Defender

E. Law Enforcement

F. Probation

G. Service Providers

H. Other Community Partners

6. NEXT MEETING - FRIDAY, FEBRUARY 4, 2022

7. ADJOURNMENT

Justice Council

November 5, 2021



Current Population Trends

Average Daily Population

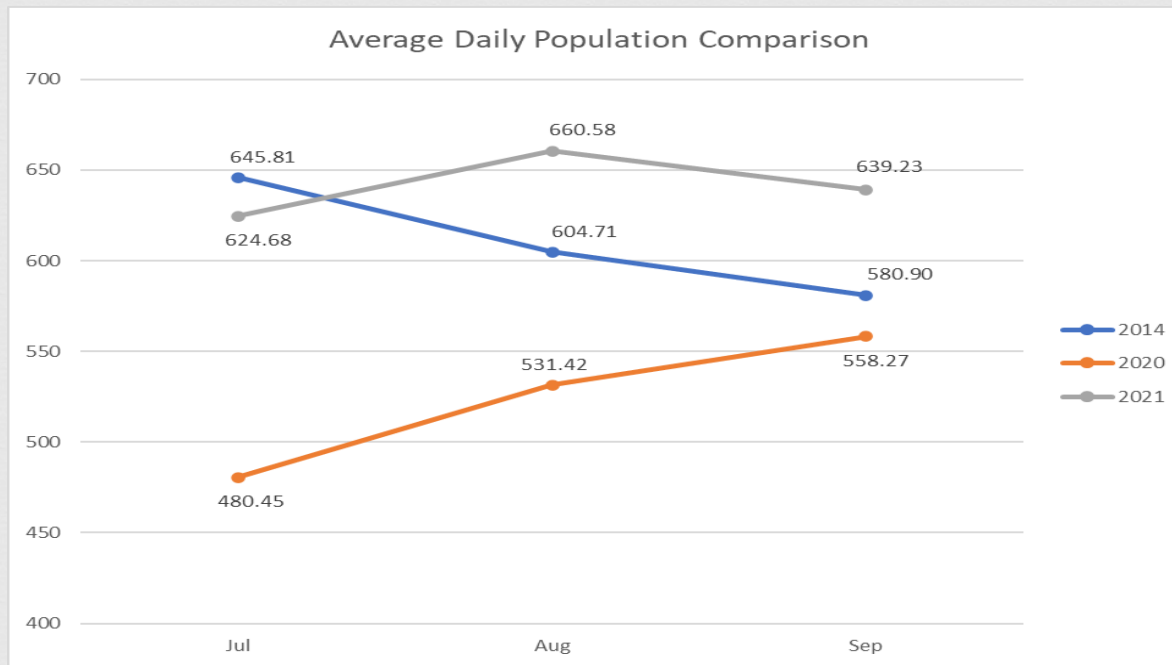

- The average daily population (ADP) for this period of 2021 was 641.5 detainees compared to 523.38 for the same period in 2020. This is a 22.6% increase.
- This period ADP consumed 96.5% of the department's operational capacity of 665.

Fiscal Year Comparison

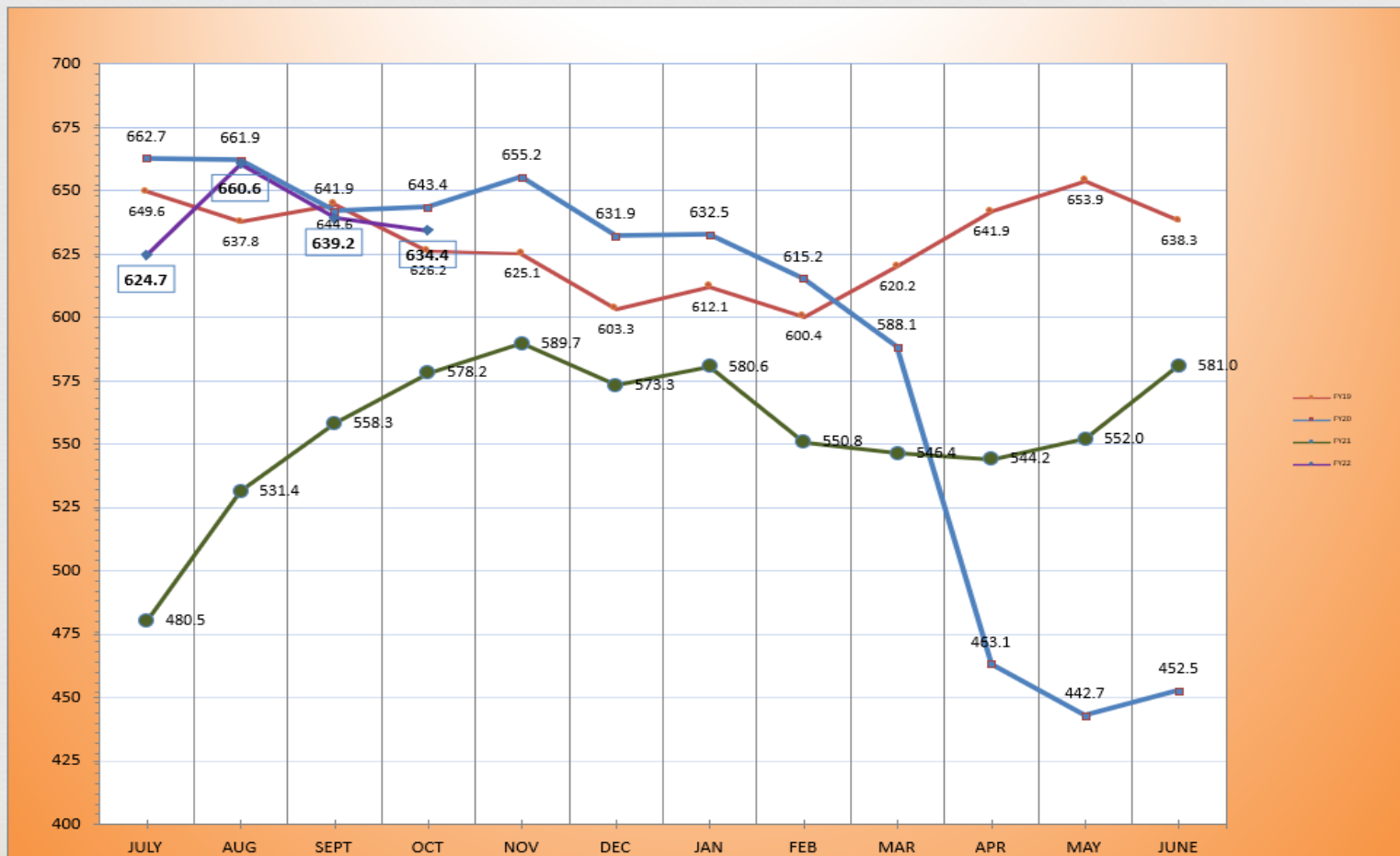

Population Status

November 2, 2021



Status	Total	%
County Pretrial Misd	39	6.3
County Pretrial Felony	368	59.8
City Pretrial Misd	9	1.5
County Sentenced Misd	131	21.3
County Sentenced Felony	49	8
City Sentenced Misd	16	2.6
Other	3	0.5

Racial Makeup



Race	Lancaster County	Adult Detention Facility
White	80.6%	50%
Black	4.3%	32%
Hispanic	7.4%	9%
American Indian/Alaska Native	1%	5%
Asian	4.8%	2%
Unknown	1.9%	2%

Racial Makeup by Custody Type

	Cnty PT Misd	Cnty PT Fel	Cnty SN Misd	Cnty SN Fel	City PT Misd	City SN Misd
Asian	3%	2%	1%	2%	0%	0%
Black	33%	36%	24%	27%	30%	38%
Hispanic	10%	10%	7%	13%	10%	0%
Native Amer/A laskan	5%	4%	7%	6%	10%	0%
Unknow n	3%	1%	1%	4%	0%	6%
White	48%	47%	59%	48%	50%	56%

Regional Center Average Days Waiting Historical View



LRC Currently Housed Average



LRC Currently Waiting Average

