

BEFORE THE BOARD OF COUNTY COMMISSIONERS
OF LANCASTER COUNTY, NEBRASKA

IN THE MATTER OF COUNTY)
MAINTENANCE OF ROADS IN)
FOREMAN RIDGE FIRST ADDITION)

RESOLUTION NO. R-116-0045

WHEREAS, Foreman Ridge First Addition is a validly platted subdivision located in Lancaster County and;
WHEREAS, representatives of said Foreman Ridge First Addition have requested that the County provide maintenance for roads located therein;

NOW, THEREFORE, BE IT RESOLVED, by the Board of County Commissioners of Lancaster County, Nebraska, that Lancaster County hereby accepts for County maintenance for certain roads and streets located within Foreman Ridge First Addition to wit:

Roadways of approximately 6,381 linear feet in length, to wit:

1. Approximately 1,133 feet of SW 18th Street;
2. Approximately 1,404 feet of SW 13th Street;
3. Approximately 2,517 feet of West Foreman Drive;
4. Approximately 934 feet of West Dunraven Lane & Court;
5. Approximately 197 feet of SW 17th Street; and
6. Approximately 196 feet of West Dolores Court;

All located in the SE¼ of Section 21, Township 9 North, Range 6 East of the 6th Principal Meridian, Lancaster County, Nebraska, as shown on Exhibit "A" attached hereto and incorporated herein by this reference; and

BE IT FURTHER RESOLVED that County Maintenance for the roads and streets listed above shall be exclusively limited to the following maintenance items:

1. Maintaining surfacing and subgrade of public roadways as per County requirements;
2. Maintaining roadway drainage ditches and drainage culverts as per County requirements;
3. Maintaining development signing as per County requirements; and
4. Snow plowing of public roadways; and

BE IT FURTHER RESOLVED that, in the event any tree or other object of natural growth grows to such an extent that such tree or other object of natural growth obstructs ditch drainage and/or vehicle sight distance, the Lancaster County Engineer shall take necessary steps to remove the obstruction, which steps may include but not be limited to trimming the foliage of the tree or other object of natural growth.

DATED this 2 day of August, 2016

BY THE BOARD OF COUNTY COMMISSIONERS
OF LANCASTER COUNTY NEBRASKA

[Signature]
[Signature]
[Signature]
[Signature]
 Wiltgen Absent

[Signature]
 APPROVED AS TO FORM THIS

[Signature] 2 day of August, 2016
 County Attorney's Office

EXHIBIT "A" FOREMAN RIDGE FIRST ADDITION

SEC. 21, T.9N., R.6E.

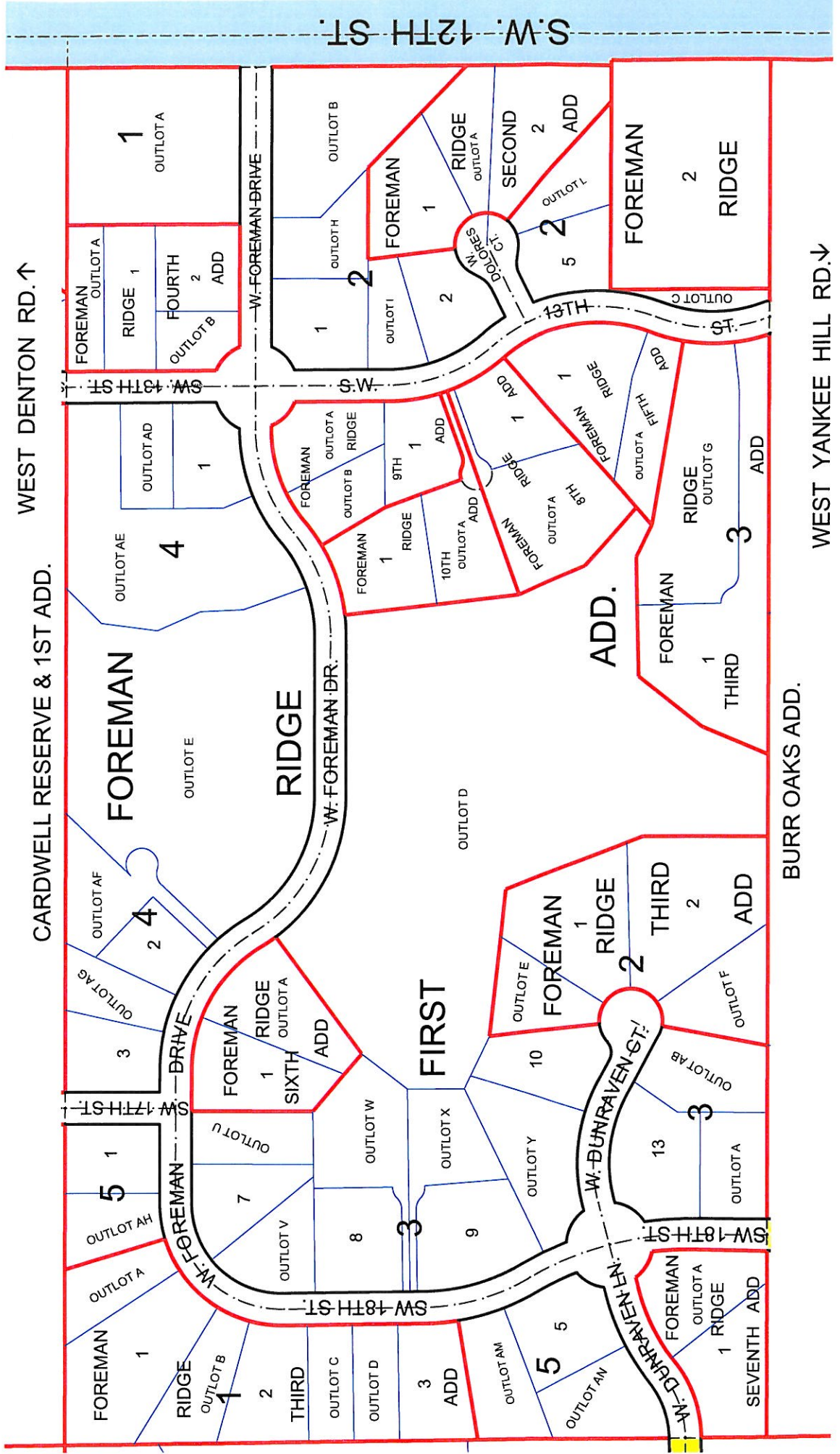
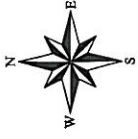

WEST DENTON RD. ↑

CARDWELL RESERVE & 1ST ADD.

BURR OAKS ADD.

WEST YANKEE HILL RD. ↓