

Lancaster County Sheriff - Calls For Service - June 2019

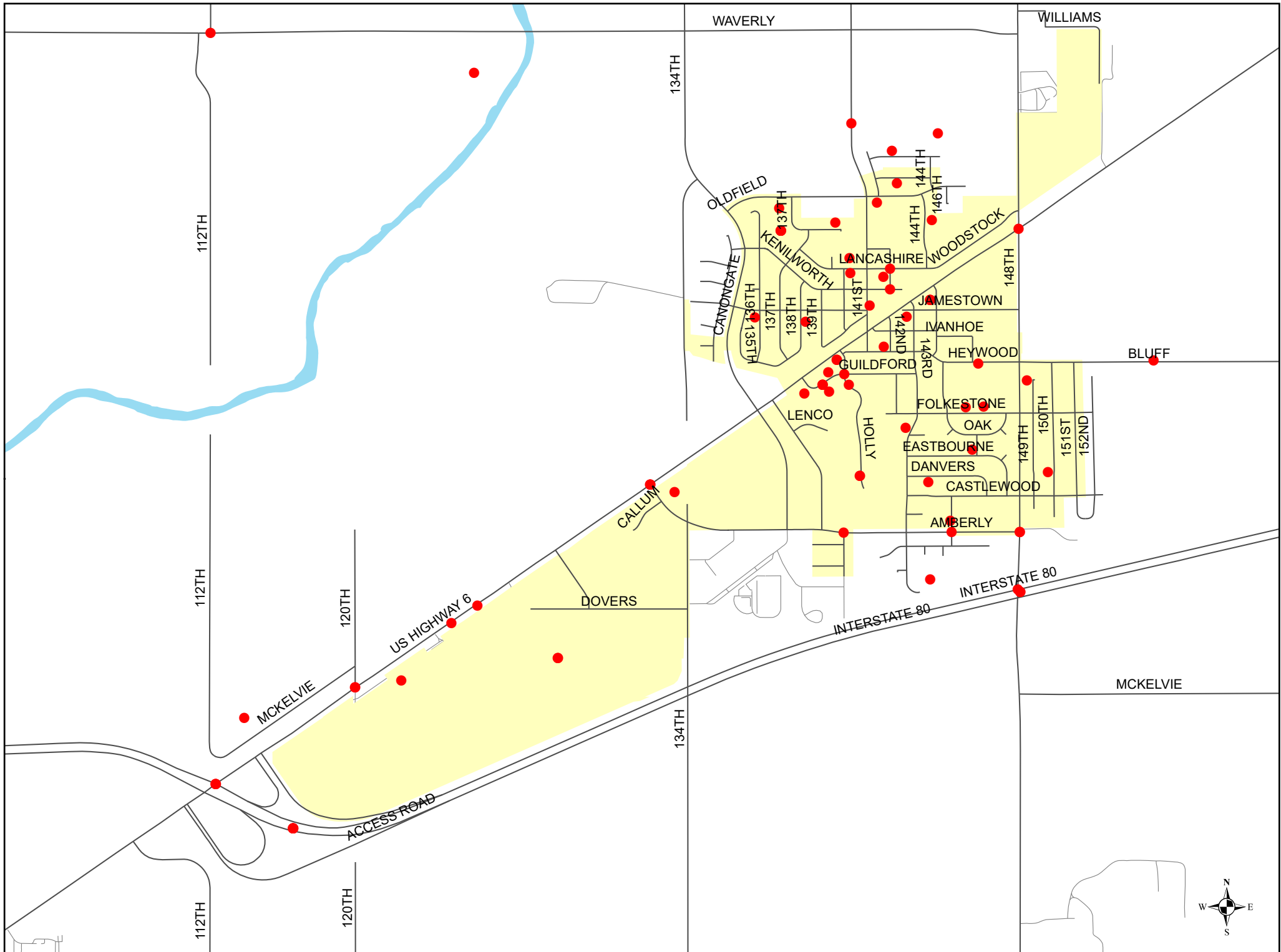

<u>LOCATION</u>	<u>CASE</u>	<u>INC ABBR</u>	<u>DATE</u>	<u>TREC</u>	<u>DEPNAME</u>
11810 N 142ND ST	B9004335	MISC OTHER	6/11/2019	1825	22172 BUCHHEISTER
MM409	B9004100	TRAFFIC MOTORIST AST	6/3/2019	807	22126 GUTHARD
MM409	B9004119	TRAFFIC SUSP DRIVER	6/3/2019	2255	22172 BUCHHEISTER
MM409	B9004120	WARRANT	6/3/2019	2327	22172 BUCHHEISTER
MM411	B9004188	OPS OTHER	6/6/2019	538	22162 SCHNIEDER
MM409	B9004324	ACC PROP DMG W/DEER	6/11/2019	1219	22186 ROSPLOCH
14621 HEYWOOD ST	B9004043	ANIMAL OTHER	6/1/2019	1449	22186 ROSPLOCH
13940 NEWGATE CT	B9004045	MISC OTHER	6/1/2019	1613	22186 ROSPLOCH
GUILDFORD ST & N 140TH ST	B9004048	TRAFFIC HAZARD	6/1/2019	1804	22186 ROSPLOCH
10641 N 143RD ST	B9004091	WARRANT	6/2/2019	2154	22172 BUCHHEISTER
9831 N 145TH ST	B9004098	SPEC SVC CHECK WELF	6/3/2019	714	22126 GUTHARD
AMBERLY RD & N 145TH ST	B9004108	SOLICIT SELL W/O LIC	6/3/2019	1915	22172 BUCHHEISTER
15400 BLUFF RD	B9004111	MISC OTHER	6/3/2019	1918	22172 BUCHHEISTER
10121 N 150TH ST	B9004118	SUSPICIOUS VEHICLE	6/3/2019	2236	22172 BUCHHEISTER
13330 AMBERLY RD	B9004124	ALARM FALSE	6/4/2019	349	22162 SCHNIEDER
11041 N 137TH ST	B9004138	DEATH NATURAL	6/4/2019	1636	22105 OSTERHAUS
10630 N 138TH ST	B9004143	PROP LOST/STOLEN	6/4/2019	1930	22172 BUCHHEISTER
14341 USHY 6	B9004169	ALARM FALSE	6/5/2019	1734	22172 BUCHHEISTER
14341 USHY 6	B9004171	ALARM FALSE	6/5/2019	1808	22172 BUCHHEISTER
USHY 6 & N 120TH ST	B9004172	TRAFFIC HAZARD	6/5/2019	1810	22164 MCGAHAN
14341 US HIGHWAY 6	B9004173	ALARM FALSE	6/5/2019	1851	22172 BUCHHEISTER
USHY 6 & N 148TH ST	B9004203	ANIMAL OTHER	6/6/2019	1739	22164 MCGAHAN
11041 N 137TH ST	B9004227	THEFT FROM BUILDING	6/7/2019	1154	22171 CHANCE
11041 N 137TH ST	B9004232	DEATH NATURAL	6/7/2019	1538	22142 PIITZ
LANCASHIRE ST & N 142ND ST	B9004236	ALARM FALSE	6/7/2019	1944	22142 PIITZ
13900 GUILDFORD ST	B9004247	ALARM COMMERCIAL	6/8/2019	323	22176 SARNES
13821 GUILDFORD ST	B9004249	MISC OTHER	6/8/2019	813	22166 STROEH
WAVERLY RD & N 112TH ST	B9004250	TRAFFIC MOTORIST AST	6/8/2019	857	22166 STROEH
USHY 6 & I-80	B9004270	ACC PROP DMG	6/8/2019	2216	22176 SARNES
I-80 & USHY 6	B9004274	TRAFFIC DUI	6/8/2019	2335	22176 SARNES
12101 USHY 6	B9004305	SUSPICIOUS VEHICLE	6/10/2019	1656	22172 BUCHHEISTER
KENILWORTH ST & N 142ND ST	B9004307	TRAFFIC PARK OTHER	6/10/2019	1733	22172 BUCHHEISTER
11610 N 145TH ST	B9004310	ANIMAL OTHER	6/10/2019	2059	22172 BUCHHEISTER
USHY 6 & I-80	B9004321	ACC PROP DMG	6/11/2019	1009	22113 HEITMAN
USHY 6 & AMBERLY RD	B9004333	TRAFFIC OTHER	6/11/2019	1711	22172 BUCHHEISTER
10330 N 140TH ST	B9004348	OPS OTHER	6/12/2019	1103	22113 HEITMAN
14620 FOLKESTONE ST	B9004368	DISTURBANCE OTHER	6/13/2019	212	22177 BACHMAN
11150 N 144TH ST	B9004375	MEDICAL EMERG OTHER	6/13/2019	1306	22166 STROEH
12303 USHY 6	B9004404	SUSPICIOUS PERSON	6/14/2019	1514	22164 MCGAHAN
14322 QUENTIN ST	B9004409	SUSPICIOUS VEHICLE	6/14/2019	1637	22164 MCGAHAN
14020 LANCASHIRE ST	B9004423	DISTURBANCE OTHER	6/15/2019	11	22179 HICKS
11041 N 137TH ST	B9004475	MEDICAL EMERG OTHER	6/16/2019	1715	22172 BUCHHEISTER
11041 N 137TH ST	B9004481	DEATH NATURAL	6/16/2019	2026	22172 BUCHHEISTER
13551 JAMESTOWN ST	B9004494	MISC OTHER	6/17/2019	1057	22141 HANSEN
AMBERLY RD & N 140TH ST	B9004498	TRAFFIC PARK OTHER	6/17/2019	1341	22141 HANSEN
12655 WAVERLY RD	B9004507	MISC OTHER	6/17/2019	1751	22172 BUCHHEISTER
10311 HOLLY DR	B9004512	THEFT FROM MOTOR VEH	6/17/2019	2154	22172 BUCHHEISTER
AMBERLY RD & N 148TH ST	B9004534	TRAFFIC OTHER	6/18/2019	1458	22113 HEITMAN
13941 USHY 6	B9004535	MISC OTHER	6/18/2019	1528	22172 BUCHHEISTER
14341 DANVERS ST	B9004576	SUSPICIOUS VEHICLE	6/19/2019	2224	22172 BUCHHEISTER
12851 DOVERS ST	B9004577	MISC OTHER	6/19/2019	2246	22172 BUCHHEISTER
MM411	B9004582	ACC PROP DMG W/DEER	6/20/2019	412	22176 SARNES
12851 DOVERS ST	B9004579	SPEC SVC CRIME PREV	6/20/2019	27	22172 BUCHHEISTER
13851 GUILDFORD ST	B9004588	SUSPICIOUS PERSON	6/20/2019	1220	22113 HEITMAN

AMBERLY RD & N 148TH ST	B9004593	MISC OTHER	6/20/2019	1446	22113 HEITMAN
14140 HEYWOOD ST	B9004600	MEDICAL EMERG OTHER	6/20/2019	2113	22164 MCGAHAN
MM411	B9004649	MEDICAL EMERG OTHER	6/22/2019	1928	22159 LEHR
9510 N 144TH ST	B9004609	ALARM RESIDENTIAL	6/21/2019	457	22176 SARNES
10841 N 142ND ST	B9004613	ALARM COMMERCIAL	6/21/2019	730	22153 HIPPS
13901 GUILDFORD ST	B9004647	MEDICAL EMERG OTHER	6/22/2019	1815	22185 JOHNSON
8786 N 112TH ST	B9004648	DISTURBANCE OTHER	6/22/2019	1923	22185 JOHNSON
14251 PARIS ST	B9004668	ALARM RESIDENTIAL	6/23/2019	1030	22118 BARNETT
10111 N 146TH ST	B9004695	MISC OTHER	6/24/2019	705	22126 GUTHARD
14121 OLDFIELD ST	B9004715	MENTAL INVEST	6/24/2019	2156	22168 DAHLKE
11141 N 137TH ST	B9004724	SPEC SVC CHECK WELF	6/25/2019	918	22113 HEITMAN
USHY 6 & N 120TH ST	B9004734	SPEC SVC CHECK WELF	6/25/2019	1753	22137 BRADY
12055 USHY 6	B9004735	NARCOTICS POSSESS	6/25/2019	1835	22137 BRADY
I-80 & N 148TH ST	B9004738	DISTURBANCE OTHER	6/25/2019	2051	22134 LESAN
13941 USHY 6	B9004758	MISC OTHER	6/26/2019	1200	22126 GUTHARD
USHY 6 & AMBERLY RD	B9004761	TRAFFIC DUI	6/26/2019	1440	22164 MCGAHAN
10311 HOLLY DR	B9004762	CRIM MISCHIEF	6/26/2019	1552	22174 MASEK
USHY 6 & AMBERLY RD	B9004767	NARCOTICS POSSESS	6/26/2019	1824	22164 MCGAHAN
13901 GUILDFORD ST	B9004812	MISC OTHER	6/27/2019	1942	22164 MCGAHAN
SAINT RONAN ST & N 141ST ST	B9004832	TRAFFIC HAZARD	6/28/2019	1714	22164 MCGAHAN
MM409	B9004906	TRAFFIC MOTORIST AST	6/30/2019	1923	22137 BRADY
10221 N 143RD ST	B9004834	CRIM MISCHIEF MAILBX	6/28/2019	1938	22164 MCGAHAN
14011 LANCASHIRE ST	B9004840	ANIMAL DOG AT LARGE	6/28/2019	2059	22164 MCGAHAN
10441 N 149TH CIR	B9004855	MEDICAL EMERG OTHER	6/29/2019	441	22176 SARNES
14530 FOLKESTONE ST	B9004864	FRAUD INTERNET	6/29/2019	1133	22171 CHANCE
13901 GUILDFORD ST	B9004875	PROTECTION ORDER	6/29/2019	1947	22164 MCGAHAN